



**NEIGHBOURHOOD UPLIFT CONTEXT**  
Scale 1:1000

Issue	Description	Date	Drawn	Issued
A	ISSUE FOR DA	20.09.2023	MZ	NZ
B	AMENDED FOR RFI RESPONSE	22.05.2024	MZ	NZ

**General Notes:**

- 1) All dimensions and floor areas are to be verified by the Builder prior to the commencement of any building work. Any discrepancies are to be brought to the attention of the designer.
- 2) Levels shown are approximate unless accompanied by reduced levels.
- 3) Figured dimensions must be taken in preference to scaling.
- 4) All boundary clearances must be verified by the surveyor prior to commencement of any building work.
- 5) Where engineering drawings are required such must take preference to this drawing.
- 6) Stormwater to be discharged to Council's requirements and AS 3500.3-1990.
- 7) All services to be located and verified by the Builder with relevant authorities before any building work commences.

**COPYRIGHT:**  
This design and the associated documents is subject to copyright laws and may not be reproduced in any form without written consent from Algorry Zappia & Associates Pty Ltd.

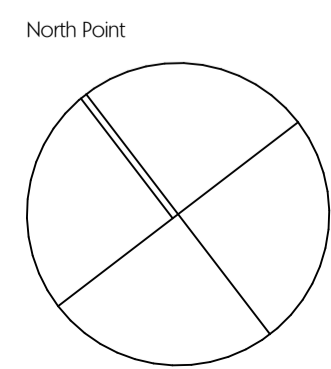

**VILLA + VILLA**

LEVEL 4/24 HICKSON RD MILLERS POINT NSW 2000  
P: 61 2 9247 7667 ABN: 27 085 744 958  
www.villaandvilla.com.au

© COPYRIGHT VILLA & VILLA PTY LTD  
NOMINATED ARCHITECT Eduardo Jose Maria Villa No. 6813

**ALGORRY ZAPPIA & ASSOCIATES** PTY. LTD.

a Suite 4, Level 1, 84 Bathurst Street, Liverpool, NSW 2170  
P.O. Box 825, Liverpool Business Centre, NSW 1871  
t 9602 3133  
e admin@algorryzappia.com.au  
w www.algorryzappia.com.au

ABN 43 064 952 692

Project  
**PROPOSED RESIDENTIAL DEVELOPMENT**  
Lots 13-18 DP18421 Beach Road & Lots 1 DP571500,  
78 DP31086 Golf Links Drive BATEMANS BAY



Title  
**NEIGHBOURHOOD UPLIFT CONTEXT PLAN**

Drawn MZ	Checked CZ	Date SEP 2023
Activity Type DA	Job # 1051-20	Scale @ A1 AS SHOWN
Project # P5634	Sheet # A102	Issue B

BEACH ROAD

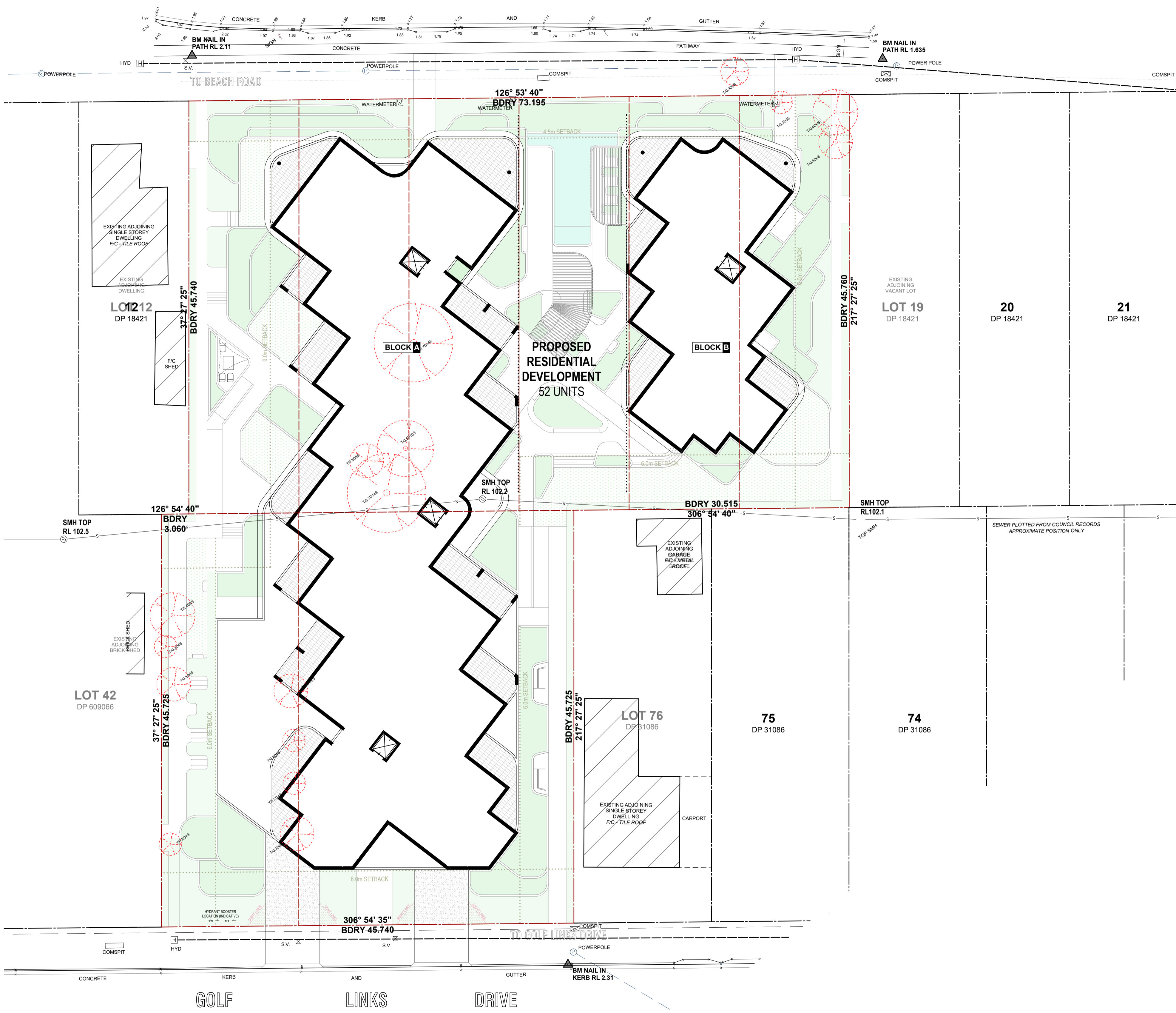

LEGEND SITE

- PROPOSED BUILDING AS SHOWN
- PROPOSED STRUCTURAL FLOOR SLAB LEVEL
- EXISTING CONTOUR LINES BY SURVEYOR
- EXISTING SPOT LEVELS BY SURVEYOR
- APPROX. LOCATION OF BOARDS SEWER
- EXISTING STREET KERB & GUTTER
- EXISTING STREET STORMWATER PIT
- PROPOSED LANDSCAPED AREA: REFER TO LANDSCAPE ARCHITECTS DOCUMENTATION
- EXISTING TREE TO REMAIN
- EXISTING TREE TO BE REMOVED
- PROPOSED MASONRY RETAINING WALL CONSTRUCTION AS PER ENGINEERS DETAILS
- 150 HIGH R. CONCRETE KERB TO ENGINEERS DETAILS
- SEWER MANHOLE LOCATION AS SHOWN
- SELECTED PVC STORMWATER DOWNPIPES: REFER TO DRAINAGE DOCUMENTATION FOR DETAILS
- STORMWATER PIT: REFER TO STORMWATER ENGINEERS DETAILS FOR FINISHED SURFACE LEVELS
- STORMWATER GRATE: REFER TO STORMWATER ENGINEERS DETAILS FOR FINISHED SURFACE LEVELS

**SITE PLAN**  
Scale 1:250

Issue	Description	Date	Drawn	Issued
A	ISSUE FOR DA	20.09.2023	MZ	NZ
B	AMENDED FOR RFI RESPONSE	22.05.2024	MZ	NZ

**General Notes:**

- 1) All dimensions and floor areas are to be verified by the Builder prior to the commencement of any building work. Any discrepancies are to be brought to the attention of the designer.
- 2) Levels shown are approximate unless accompanied by reduced levels.
- 3) Figured dimensions must be taken in preference to scaling.
- 4) All boundary clearances must be verified by the surveyor prior to commencement of any building work.
- 5) Where engineering drawings are required such must take preference to this drawing.
- 6) Stormwater to be discharged to Council's requirements and AS 3500.3-1990.
- 7) All services to be located and verified by the Builder with relevant authorities before any building work commences.

**COPYRIGHT:**  
This design and the associated documents is subject to copyright laws and may not be reproduced in any form without written consent from Algorry Zappia & Associates Pty Ltd.

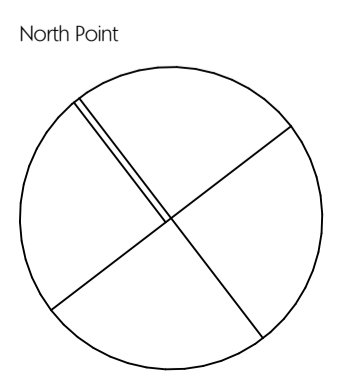

**VILLA + VILLA**

LEVEL 4/24 HICKSON RD MILLERS POINT NSW 2000  
P: 61 2 9247 7667 ABN: 27 085 744 958  
www.villaandvilla.com.au

© COPYRIGHT VILLA & VILLA PTY LTD  
NOMINATED ARCHITECT Eduardo Jose Maria Villa No. 6813

**ALGORRY ZAPPIA & ASSOCIATES** PTY. LTD.

a Suite 4, Level 1, 84 Bathurst Street, Liverpool, NSW 2170  
P.O. Box 825, Liverpool Business Centre, NSW 1871  
t 9602 3133  
e admin@algorryzappia.com.au  
w www.algorryzappia.com.au

ABN 43 064 952 692

Project  
**PROPOSED RESIDENTIAL DEVELOPMENT**  
Lots 13-18 DP18421 Beach Road & Lots 1 DP571500,  
78 DP31086 Golf Links Drive BATEMANS BAY

Client **EAGLE Homes**

Drawn MZ Checked CZ Date SEP 2023

Activity Type DA Job # 1051-20 Scale @ A1 AS SHOWN

Project # P5634 Sheet # A108 Issue B



**NORTH-EAST ELEVATION**  
Scale 1:150

**SCHEDULE OF FINISHES**

CODE	DESCRIPTION	SWATCH
①	RECKLI TEXTURED CONCRETE "RECKLI 1/45B SICILIA" Primary External Walls	[Swatch]
②	DECOVOGUE SHEET CLADDING "EARTHY OCHRE" or sim. Penthouse External Walls	[Swatch]
③	LIGHT RAW CONCRETE "CLASS-B OFF FORM FINISH" Concrete Slab & Balcony Edges	[Swatch]
④	ARTISAN EXTERIOR STONE "MESA ORGANIC" Planters & Retaining Wall Cladding	[Swatch]
⑤	DULUX DURATEC POWDERCOAT "COLORBOND JASPER" Window & Door Frames	[Swatch]
⑥	DULUX DURATEC POWDERCOAT "COLORBOND JASPER" Window Shrouds & Handrail Frames	[Swatch]
⑦	HOUSE OF BAMBOO ORGANIC "NATURED WATER REED" Feature Sun Screens & Shading	[Swatch]
⑧	DECOPOST / DECOWOOD "COASTAL SPOTTED GUM" Timber Vergola Structures	[Swatch]
⑨	DULUX DURALLOY POWDERCOAT "SHALE GREY" or sim. Roller Shutter	[Swatch]



**NORTH-WEST ELEVATION**  
Scale 1:150

Issue	Description	Date	Drawn	Issued
A	ISSUE FOR DA	20.09.2023	MZ	NZ
B	AMENDED FOR RFI RESPONSE	22.05.2024	MZ	NZ

**General Notes:**  
 1) All dimensions and floor areas are to be verified by the Builder prior to the commencement of any building work. Any discrepancies are to be brought to the attention of the designer.  
 2) Levels shown are approximate unless accompanied by reduced levels.  
 3) Figured dimensions must be taken in preference to scaling.  
 4) All boundary clearances must be verified by the surveyor prior to commencement of any building work.  
 5) Where engineering drawings are required such must take preference to this drawing.  
 6) Stormwater to be discharged to Council's requirements and AS 3500.3-1990.  
 7) All services to be located and verified by the Builder with relevant authorities before any building work commences.

**COPYRIGHT:**  
 This design and the associated documents is subject to copyright laws and may not be reproduced in any form without written consent from Algorry Zappia & Associates Pty Ltd.

**VILLA+VILLA**  
 LEVEL 4/24 HICKSON RD MILLERS POINT NSW 2000  
 P: 61 2 9247 7667 ABN: 27 085 744 958  
 www.villaandvilla.com.au

© COPYRIGHT VILLA & VILLA PTY LTD  
 NOMINATED ARCHITECT Eduardo Jose Maria Villa No. 6813

**ALGORRY ZAPPIA & ASSOCIATES** PTY. LTD.  
 Suite 4, Level 1, 84 Bathurst Street, Liverpool, NSW 2170  
 P.O. Box 825, Liverpool Business Centre, NSW 1871  
 9602 3133  
 admin@algorryzappia.com.au  
 www.algorryzappia.com.au  
 ABN 43 064 952 692

Project  
**PROPOSED RESIDENTIAL DEVELOPMENT**  
 Lots 13-18 DP18421 Beach Road & Lots 1 DP571500,  
 78 DP31086 Golf Links Drive BATEMANS BAY

Client **EAGLE Homes**

Title  
**ELEVATIONS**

Drawn MZ	Checked CZ	Date SEP 2023
Activity Type DA	Job # 1051-20	Scale @ A1 AS SHOWN
Project # P5634	Sheet # A400	Issue B



**SOUTH-WEST ELEVATION**  
Scale 1:150

**SCHEDULE OF FINISHES**

CODE	DESCRIPTION	SWATCH
①	RECKLI TEXTURED CONCRETE "RECKLI 1/45B SICILIA" Primary External Walls	
②	DECOVOGUE SHEET CLADDING "EARTHY OCHRE" or sim. Penthouse External Walls	
③	LIGHT RAW CONCRETE "CLASS-B OFF FORM FINISH" Concrete Slab & Balcony Edges	
④	ARTISAN EXTERIOR STONE "MESA ORGANIC" Planters & Retaining Wall Cladding	
⑤	DULUX DURATEC POWDERCOAT "COLORBOND JASPER" Window & Door Frames	
⑥	DULUX DURATEC POWDERCOAT "COLORBOND JASPER" Window Shrouds & Handrail Frames	
⑦	HOUSE OF BAMBOO ORGANIC "NATURED WATER REED" Feature Sun Screens & Shading	
⑧	DECOPOST / DECOWOOD "COASTAL SPOTTED GUM" Timber Vergola Structures	
⑨	DULUX DURALLOY POWDERCOAT "SHALE GREY" or sim. Roller Shutter	



**SOUTH-EAST ELEVATION**  
Scale 1:150

Issue	Description	Date	Drawn	Issued
A	ISSUE FOR DA	20.09.2023	MZ	NZ
B	AMENDED FOR RFI RESPONSE	22.05.2024	MZ	NZ

**General Notes:**

- 1) All dimensions and floor areas are to be verified by the Builder prior to the commencement of any building work. Any discrepancies are to be brought to the attention of the designer.
- 2) Levels shown are approximate unless accompanied by reduced levels.
- 3) Figured dimensions must be taken in preference to scaling.
- 4) All boundary clearances must be verified by the surveyor prior to commencement of any building work.
- 5) Where engineering drawings are required such must take preference to this drawing.
- 6) Stormwater to be discharged to Council's requirements and AS 3500.3-1990.
- 7) All services to be located and verified by the Builder with relevant authorities before any building work commences.

**COPYRIGHT:**  
This design and the associated documents is subject to copyright laws and may not be reproduced in any form without written consent from Algorry Zappia & Associates Pty Ltd.

**VILLA+VILLA**

LEVEL 4/24 HICKSON RD MILLERS POINT NSW 2000  
P: 61 2 9247 7667 ABN: 27 085 744 958  
www.villaandvilla.com.au

© COPYRIGHT VILLA & VILLA PTY LTD  
NOMINATED ARCHITECT Eduardo Jose Maria Villa No. 6813

**ALGORRY ZAPPIA & ASSOCIATES** PTY. LTD.

a Suite 4, Level 1, 84 Bathurst Street, Liverpool, NSW 2170  
P.O. Box 825, Liverpool Business Centre, NSW 1871  
t 9602 3133  
e admin@algorryzappia.com.au  
w www.algorryzappia.com.au

ABN 43 064 952 692

Project  
**PROPOSED RESIDENTIAL DEVELOPMENT**  
Lots 13-18 DP18421 Beach Road & Lots 1 DP571500,  
78 DP31086 Golf Links Drive BATEMANS BAY

Client **EAGLE Homes**

Title  
**ELEVATIONS**

Drawn MZ	Checked CZ	Date SEP 2023
Activity Type DA	Job # 1051-20	Scale @ A1 AS SHOWN
Project # P5634	Sheet # A401	Issue B

### SCHEDULE OF FINISHES

CODE	DESCRIPTION	SWATCH
①	RECKLI TEXTURED CONCRETE "RECKLI 1/45B SICILIA" Primary External Walls	
②	DECOVOGUE SHEET CLADDING "EARTHY OCHRE" or sim. Penthouse External Walls	
③	LIGHT RAW CONCRETE "CLASS-B OFF FORM FINISH" Concrete Slab & Balcony Edges	
④	ARTISAN EXTERIOR STONE "MESA ORGANIC" Planters & Retaining Wall Cladding	
⑤	DULUX DURATEC POWDERCOAT "COLORBOND JASPER" Window & Door Frames	
⑥	DULUX DURATEC POWDERCOAT "COLORBOND JASPER" Window Shrouds & Handrail Frames	
⑦	HOUSE OF BAMBOO ORGANIC "NATURED WATER REED" Feature Sun Screens & Shading	
⑧	DECOPOST / DECOWOOD "COASTAL SPOTTED GUM" Timber Vergola Structures	
⑨	DULUX DURALLOY POWDERCOAT "SHALE GREY" or sim. Roller Shutter	

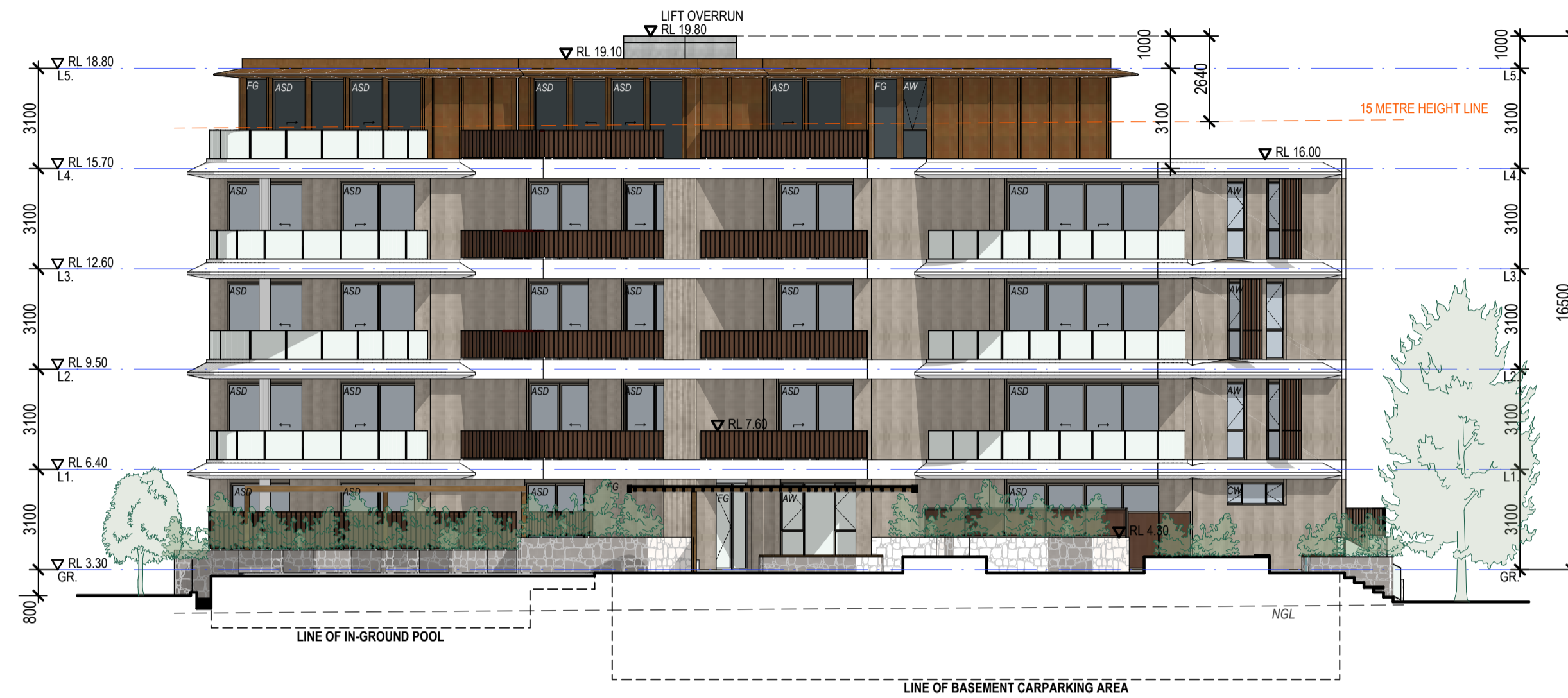

**BLOCK B INTERNAL ELEVATION**  
Scale 1:150



**BLOCK A INTERNAL ELEVATION**  
Scale 1:150

Issue	Description	Date	Drawn	Issued
A	ISSUE FOR DA	20.09.2023	MZ	NZ
B	AMENDED FOR RFI RESPONSE	22.05.2024	MZ	NZ

**General Notes:**

- 1) All dimensions and floor areas are to be verified by the Builder prior to the commencement of any building work. Any discrepancies are to be brought to the attention of the designer.
- 2) Levels shown are approximate unless accompanied by reduced levels.
- 3) Figured dimensions must be taken in preference to scaling.
- 4) All boundary clearances must be verified by the surveyor prior to commencement of any building work.
- 5) Where engineering drawings are required such must take preference to this drawing.
- 6) Stormwater to be discharged to Council's requirements and AS 3500.3-1990.
- 7) All services to be located and verified by the Builder with relevant authorities before any building work commences.

**COPYRIGHT:**  
This design and the associated documents is subject to copyright laws and may not be reproduced in any form without written consent from Algorry Zappia & Associates Pty Ltd.

**VILLA+VILLA**

LEVEL 4/24 HICKSON RD MILLERS POINT NSW 2000  
P: 61 2 9247 7667 ABN: 27 085 744 958  
www.villaandvilla.com.au

© COPYRIGHT VILLA & VILLA PTY LTD  
NOMINATED ARCHITECT Eduardo Jose Maria Villa No. 6813

### ALGORRY ZAPPIA & ASSOCIATES PTY. LTD.

a Suite 4, Level 1, 84 Bathurst Street, Liverpool, NSW 2170  
P.O. Box 825, Liverpool Business Centre, NSW 1871  
t 9602 3133  
e admin@algorryzappia.com.au  
w www.algorryzappia.com.au

ABN 43 064 952 692

Project  
**PROPOSED RESIDENTIAL DEVELOPMENT**  
Lots 13-18 DP18421 Beach Road & Lots 1 DP571500,  
78 DP31086 Golf Links Drive BATEMANS BAY



Title  
**INTERNAL ELEVATIONS**

Drawn	Checked	Date
MZ	CZ	SEP 2023
Activity Type	Job #	Scale @ A1
DA	1051-20	AS SHOWN
Project #	Sheet #	Issue
P5634	A402	B

### SCHEDULE OF FINISHES

CODE	DESCRIPTION	SWATCH
①	RECKLI TEXTURED CONCRETE "RECKLI 1/45B SICILIA" Primary External Walls	
②	DECOVOGUE SHEET CLADDING "EARTHY OCHRE" or sim. Penthouse External Walls	
③	LIGHT RAW CONCRETE "CLASS-B OFF FORM FINISH" Concrete Slab & Balcony Edges	
④	ARTISAN EXTERIOR STONE "MESA ORGANIC" Planters & Retaining Wall Cladding	
⑤	DULUX DURATEC POWDERCOAT "COLORBOND JASPER" Window & Door Frames	
⑥	DULUX DURATEC POWDERCOAT "COLORBOND JASPER" Window Shrouds & Handrail Frames	
⑦	HOUSE OF BAMBOO ORGANIC "NATURED WATER REED" Feature Sun Screens & Shading	
⑧	DECOPOST / DECOWOOD "COASTAL SPOTTED GUM" Timber Vergola Structures	
⑨	DULUX DURALLOY POWDERCOAT "SHALE GREY" or sim. Roller Shutter	

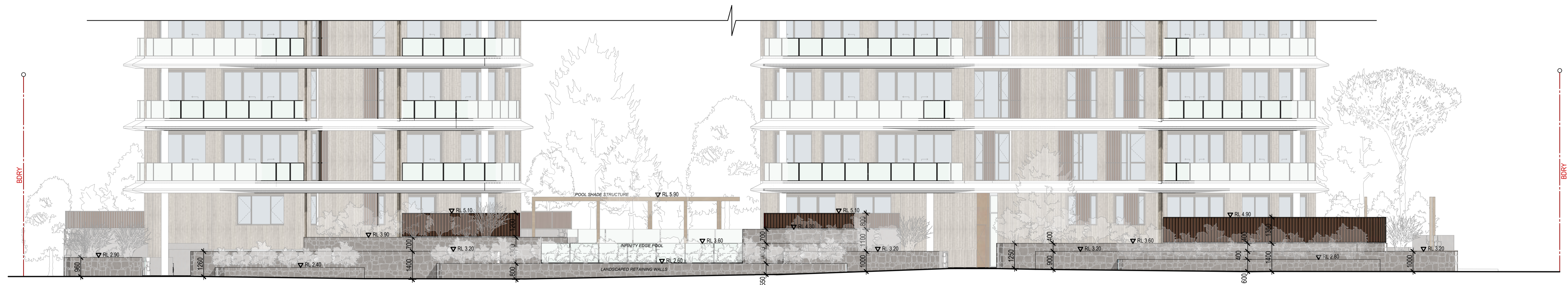

**BEACH ROAD FENCE ELEVATION**  
Scale 1:100

Issue	Description	Date	Drawn	Issued
A	ISSUE FOR DA	20.09.2023	MZ	NZ
B	AMENDED FOR RFI RESPONSE	22.05.2024	MZ	NZ

**General Notes:**

- All dimensions and floor areas are to be verified by the Builder prior to the commencement of any building work. Any discrepancies are to be brought to the attention of the designer.
- Levels shown are approximate unless accompanied by reduced levels.
- Figured dimensions must be taken in preference to scaling.
- All boundary clearances must be verified by the surveyor prior to commencement of any building work.
- Where engineering drawings are required such must take preference to this drawing.
- Stormwater to be discharged to Council's requirements and AS 3500.3-1990.
- All services to be located and verified by the Builder with relevant authorities before any building work commences.

**COPYRIGHT:**  
This design and the associated documents is subject to copyright laws and may not be reproduced in any form without written consent from Algorry Zappia & Associates Pty Ltd.

**VILLA+VILLA**

LEVEL 4/24 HICKSON RD MILLERS POINT NSW 2000  
P: 61 2 9247 7667 ABN: 27 085 744 958  
www.villaandvilla.com.au

© COPYRIGHT VILLA & VILLA PTY LTD  
NOMINATED ARCHITECT Eduardo Jose Maria Villa No. 6813

### ALGORRY ZAPPIA & ASSOCIATES PTY. LTD.

a Suite 4, Level 1, 84 Bathurst Street, Liverpool, NSW 2170  
P.O. Box 825, Liverpool Business Centre, NSW 1871  
t 9602 3133  
e admin@algorryzappia.com.au  
w www.algorryzappia.com.au

ABN 43 064 952 692

### Project PROPOSED RESIDENTIAL DEVELOPMENT

Lots 13-18 DP18421 Beach Road & Lots 1 DP571500,  
78 DP31086 Golf Links Drive BATEMANS BAY



Title  
**FENCE ELEVATIONS**

Drawn	Checked	Date
MZ	CZ	SEP 2023
Activity Type	Job #	Scale @ A1
DA	1051-20	AS SHOWN
Project #	Sheet #	Issue
P5634	A403	B

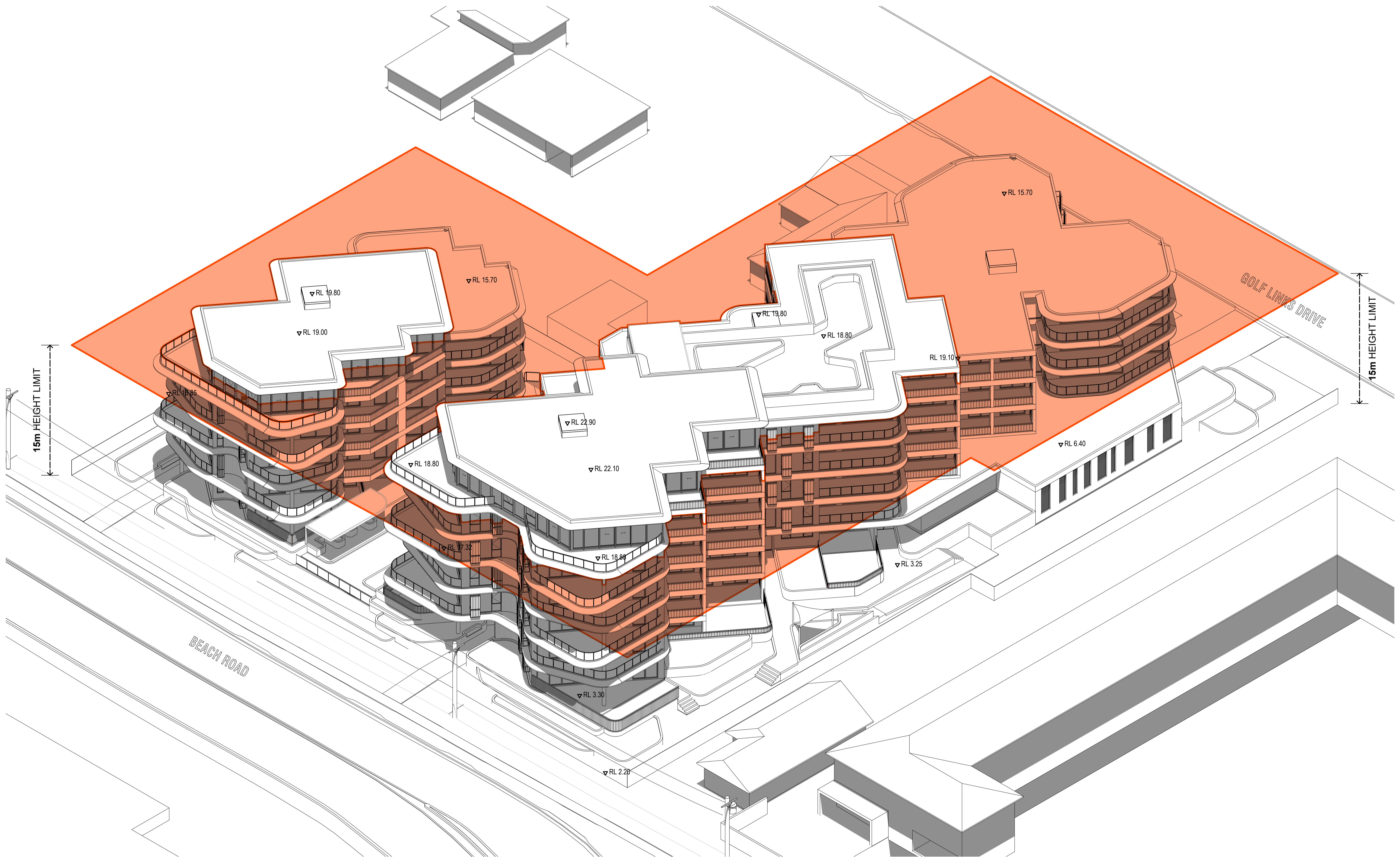

**HEIGHT EXCEEDANCE**  
Scale 1:200

Issue	Description	Date	Drawn	Issued
A	ISSUE FOR DA	20.09.2023	MZ	NZ
B	AMENDED FOR RFI RESPONSE	22.05.2024	MZ	NZ

**General Notes:**

- 1) All dimensions and floor areas are to be verified by the Builder prior to the commencement of any building work. Any discrepancies are to be brought to the attention of the designer.
- 2) Levels shown are approximate unless accompanied by reduced levels.
- 3) Figured dimensions must be taken in preference to scaling.
- 4) All boundary clearances must be verified by the surveyor prior to commencement of any building work.
- 5) Where engineering drawings are required such must take preference to this drawing.
- 6) Stormwater to be discharged to Council's requirements and AS 3500.3-1990.
- 7) All services to be located and verified by the Builder with relevant authorities before any building work commences.

**COPYRIGHT:**  
This design and the associated documents is subject to copyright laws and may not be reproduced in any form without written consent from Algorry Zappia & Associates Pty Ltd.

  
**VILLA + VILLA**  
 LEVEL 4/24 HICKSON RD MILLERS POINT NSW 2000  
 P: 61 2 9247 7667 ABN: 27 085 744 958  
 www.villaandvilla.com.au  
 © COPYRIGHT VILLA & VILLA PTY LTD  
 NOMINATED ARCHITECT Eduardo Jose Maria Villa No. 6813

**ALGORRY ZAPPIA & ASSOCIATES** PTY. LTD.

a Suite 4, Level 1, 84 Bathurst Street, Liverpool, NSW 2170  
 P.O. Box 825, Liverpool Business Centre, NSW 1871  
 t 9602 3133  
 e admin@algorryzappia.com.au  
 w www.algorryzappia.com.au

ABN 43 064 952 692

Project  
**PROPOSED RESIDENTIAL DEVELOPMENT**  
 Lots 13-18 DP18421 Beach Road & Lots 1 DP571500,  
 78 DP31086 Golf Links Drive BATEMANS BAY



Title  
**HEIGHT EXCEEDANCE PERSPECTIVE**

Drawn MZ	Checked CZ	Date SEP 2023
Activity Type DA	Job # 1051-20	Scale @ A1 AS SHOWN
Project # P5634	Sheet # A507	Issue B



Issue	Description	Date	Drawn	Issued
A	ISSUE FOR DA	20.09.2023	MZ	NZ
B	AMENDED FOR RFI RESPONSE	22.05.2024	MZ	NZ

**General Notes:**

- 1) All dimensions and floor areas are to be verified by the Builder prior to the commencement of any building work. Any discrepancies are to be brought to the attention of the designer.
- 2) Levels shown are approximate unless accompanied by reduced levels.
- 3) Figured dimensions must be taken in preference to scaling.
- 4) All boundary clearances must be verified by the surveyor prior to commencement of any building work.
- 5) Where engineering drawings are required such must take preference to this drawing.
- 6) Stormwater to be discharged to Council's requirements and AS 3500.3-1990.
- 7) All services to be located and verified by the Builder with relevant authorities before any building work commences.

**COPYRIGHT:**  
This design and the associated documents is subject to copyright laws and may not be reproduced in any form without written consent from Algorry Zappia & Associates Pty Ltd.

  
**VILLA + VILLA**  
 LEVEL 4/24 HICKSON RD MILLERS POINT NSW 2000  
 P: 61 2 9247 7667 ABN: 27 085 744 958  
[www.villaandvilla.com.au](http://www.villaandvilla.com.au)  
 © COPYRIGHT VILLA & VILLA PTY LTD  
 NOMINATED ARCHITECT Eduardo Jose Maria Villa No. 6813

**ALGORRY ZAPPIA & ASSOCIATES** PTY. LTD.  
 a Suite 4, Level 1, 84 Bathurst Street, Liverpool, NSW 2170  
 P.O. Box 825, Liverpool Business Centre, NSW 1871  
 t 9602 3133  
 e [admin@algorryzappia.com.au](mailto:admin@algorryzappia.com.au)  
 w [www.algorryzappia.com.au](http://www.algorryzappia.com.au)  
 ABN 43 064 952 692

Project  
**PROPOSED RESIDENTIAL DEVELOPMENT**  
 Lots 13-18 DP18421 Beach Road & Lots 1 DP571500,  
 78 DP31086 Golf Links Drive BATEMANS BAY

Client 

Title  
**PERSPECTIVE**

Drawn MZ	Checked CZ	Date SEP 2023
Activity Type DA	Job # 1051-20	Scale @ A1 AS SHOWN
Project # P5634	Sheet # A600	Issue B





Issue	Description	Date	Drawn	Issued
A	ISSUE FOR DA	20.09.2023	MZ	NZ
B	AMENDED FOR RFI RESPONSE	22.05.2024	MZ	NZ

**General Notes:**

- 1) All dimensions and floor areas are to be verified by the Builder prior to the commencement of any building work. Any discrepancies are to be brought to the attention of the designer.
- 2) Levels shown are approximate unless accompanied by reduced levels.
- 3) Figured dimensions must be taken in preference to scaling.
- 4) All boundary clearances must be verified by the surveyor prior to commencement of any building work.
- 5) Where engineering drawings are required such must take preference to this drawing.
- 6) Stormwater to be discharged to Council's requirements and AS 3500.3-1990.
- 7) All services to be located and verified by the Builder with relevant authorities before any building work commences.

**COPYRIGHT:**  
This design and the associated documents is subject to copyright laws and may not be reproduced in any form without written consent from Algorry Zappia & Associates Pty Ltd.

  
**VILLA + VILLA**  
 LEVEL 4/24 HICKSON RD MILLERS POINT NSW 2000  
 P: 61 2 9247 7667 ABN: 27 085 744 958  
[www.villaandvilla.com.au](http://www.villaandvilla.com.au)  
 © COPYRIGHT VILLA & VILLA PTY LTD  
 NOMINATED ARCHITECT Eduardo Jose Maria Villa No. 6813

**ALGORRY ZAPPIA & ASSOCIATES** PTY. LTD.

a Suite 4, Level 1, 84 Bathurst Street, Liverpool, NSW 2170  
 P.O. Box 825, Liverpool Business Centre, NSW 1871  
 t 9602 3133  
 e [admin@algorryzappia.com.au](mailto:admin@algorryzappia.com.au)  
 w [www.algorryzappia.com.au](http://www.algorryzappia.com.au)

ABN 43 064 952 692

Project  
**PROPOSED RESIDENTIAL DEVELOPMENT**  
 Lots 13-18 DP18421 Beach Road & Lots 1 DP571500,  
 78 DP31086 Golf Links Drive BATEMANS BAY

Client 

Title  
**PERSPECTIVE**

Drawn MZ	Checked CZ	Date SEP 2023
Activity Type DA	Job # 1051-20	Scale @ A1 AS SHOWN
Project # P5634	Sheet # A601	Issue B